

EXISTING FRONTAGE 1:100

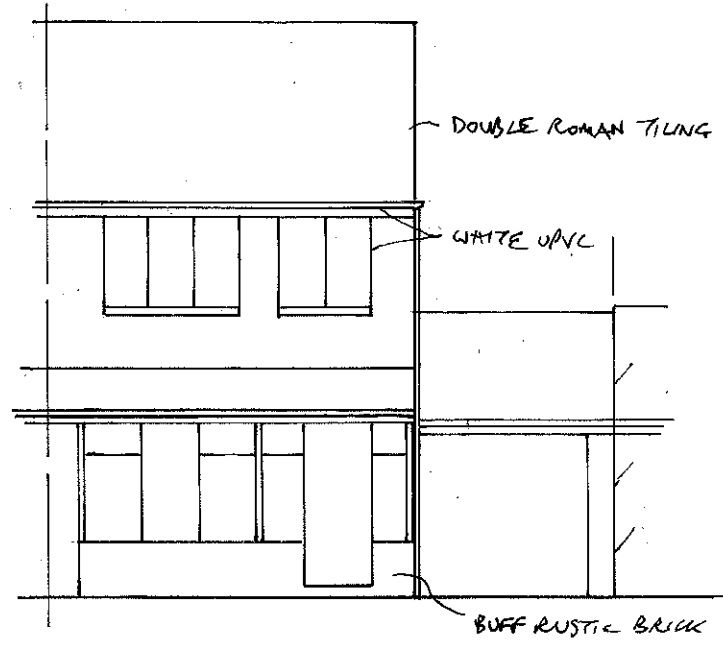

EXISTING FIRST FLOOR 1:100

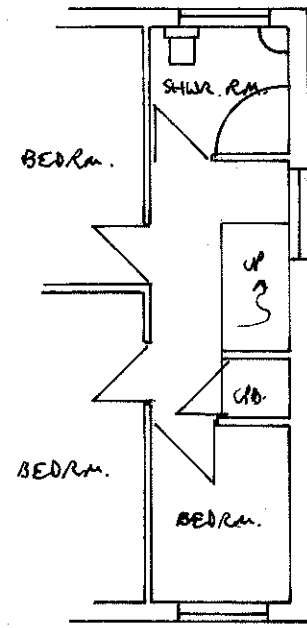

EXISTING GROUND FLOOR 1:100

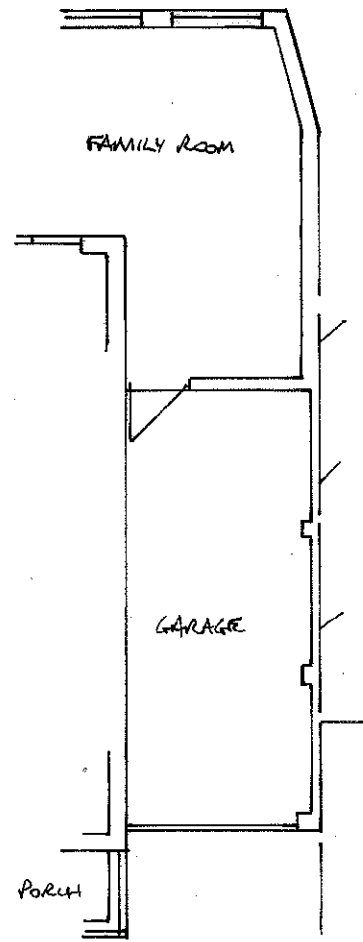

PROPOSED REAR 1:100

DOUBLE ROMAN TILING, FACING BRICK, WHITE UPVC FRAMING, ETC. TO MATCH EXISTING AS CLOSELY AS POSSIBLE.

SD

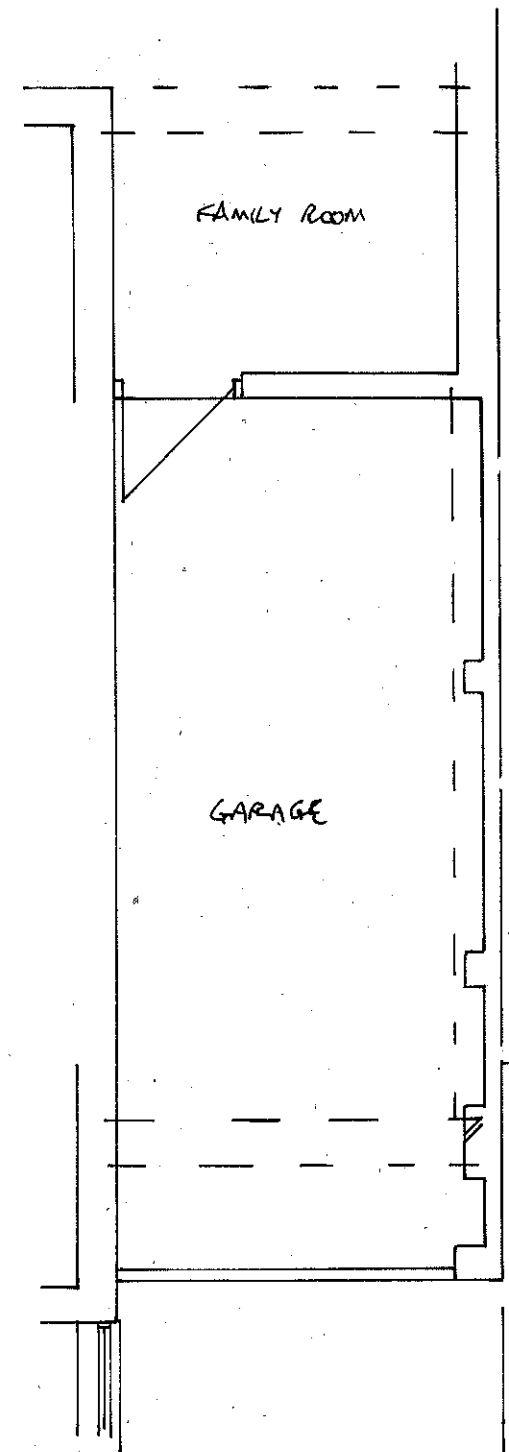

EXISTING SIDE 1:100

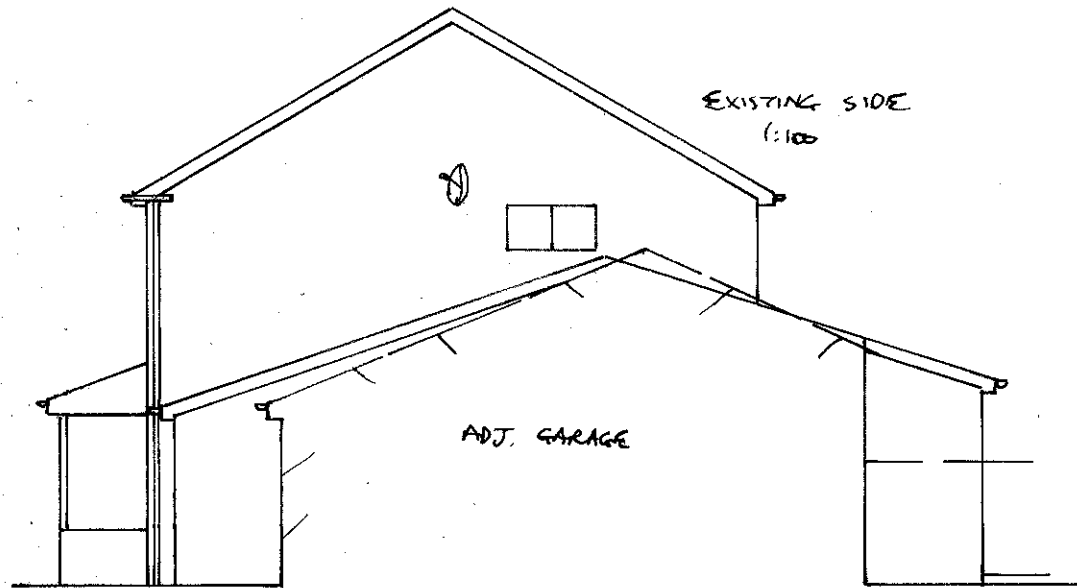

PROPOSED SIDE 1:100

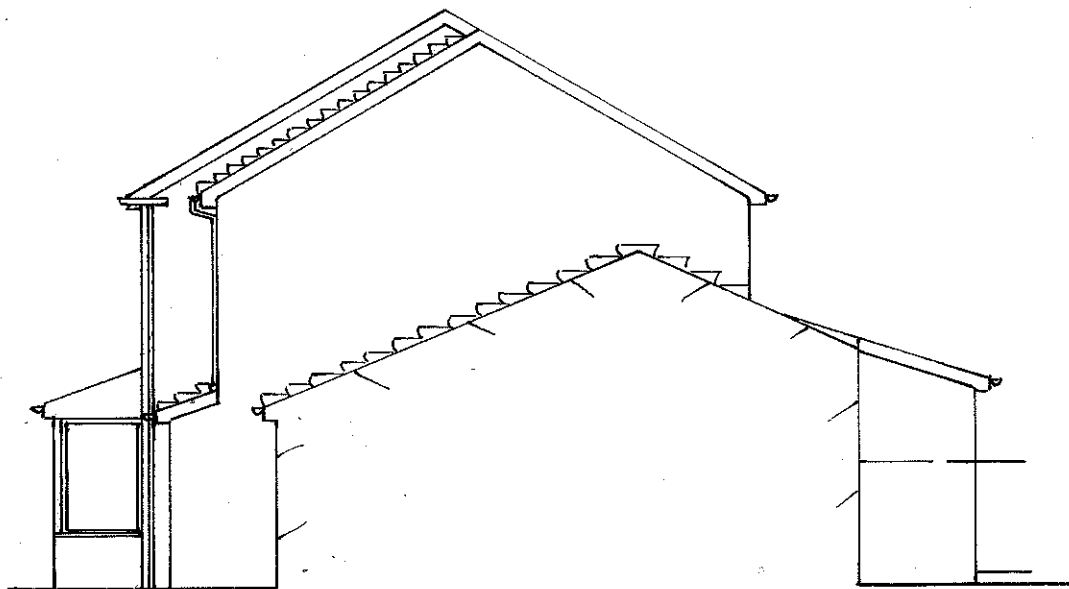

EXISTING REAR 1:100

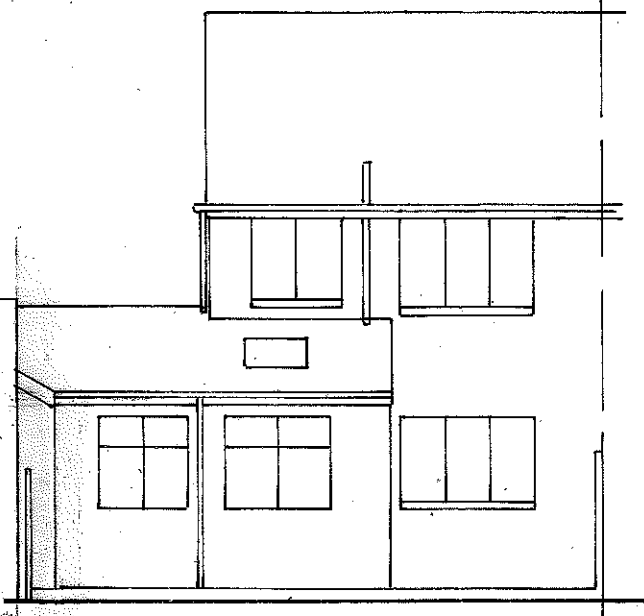

PROPOSED EXTENSION TO 75 WESTCLIFFE WAY, SOUTH SHIELDS FOR MR. & MRS. SMITH DRG NO 0780/8612/149